

Alarm Status

Low		OK
High		OK

Recorder Info

Serial # : 0010017494	Model : HAXO-8	Battery : OK	Trip # : 116
User ID : cmro II STATIE TROACA 09 06			

Recorder Configuration

Start type : Date/Time start	Temperature alarms	Humidity alarms
Start delay : None	Lower : -30.0 °C after 2 Consecutive	Lower : 10.0 %RH
Interval : 5 Minutes	Upper : 50.0 °C after 2 Consecutive	Upper : 100.0 %RH
Alert indicator : Enabled lower & upper		
OK indicator : Enabled		

Recorded Data

First reading : 12/18/2016 8:20:00 AM	Temperature statistics	Humidity statistics
Last reading : 12/18/2016 4:55:00 PM	Lowest : -3.8 °C	Lowest : 69.6 %RH
Elapsed Time : 8 Hours, 35 Minutes	@ 12/18/2016 8:45:00 AM	@ 12/18/2016 3:10:00 PM
Total readings : 104	Highest : 3.3 °C	Highest : 84.3 %RH
First evaluated : 12/18/2016 8:20:00 AM	@ 12/18/2016 1:20:00 PM	@ 12/18/2016 10:00:00 AM
Last evaluated : 12/18/2016 4:55:00 PM	Average reading : 0.7 °C	Average reading : 77.4 %RH
Evaluated Time : 8 Hours, 35 Minutes	Standard Deviation (S) : 2.7 °C	Standard Deviation (S) : 5.2 %RH
Evaluated Readings : 104	Mean Kinetic 1.07 °C	

Low Alarm

Temperature	Triggered : (none)
	Time below : (none)
	Occurrences : 0
	°C - Minutes below : 0.00
Humidity	Triggered : (none)
	Time below : (none)
	Occurrences : 0

High Alarm

Temperature	Triggered : (none)
	Time above : (none)
	Occurrences : 0
	°C - Minutes above : 0.00
Humidity	Triggered : (none)
	Time above : (none)
	Occurrences : 0

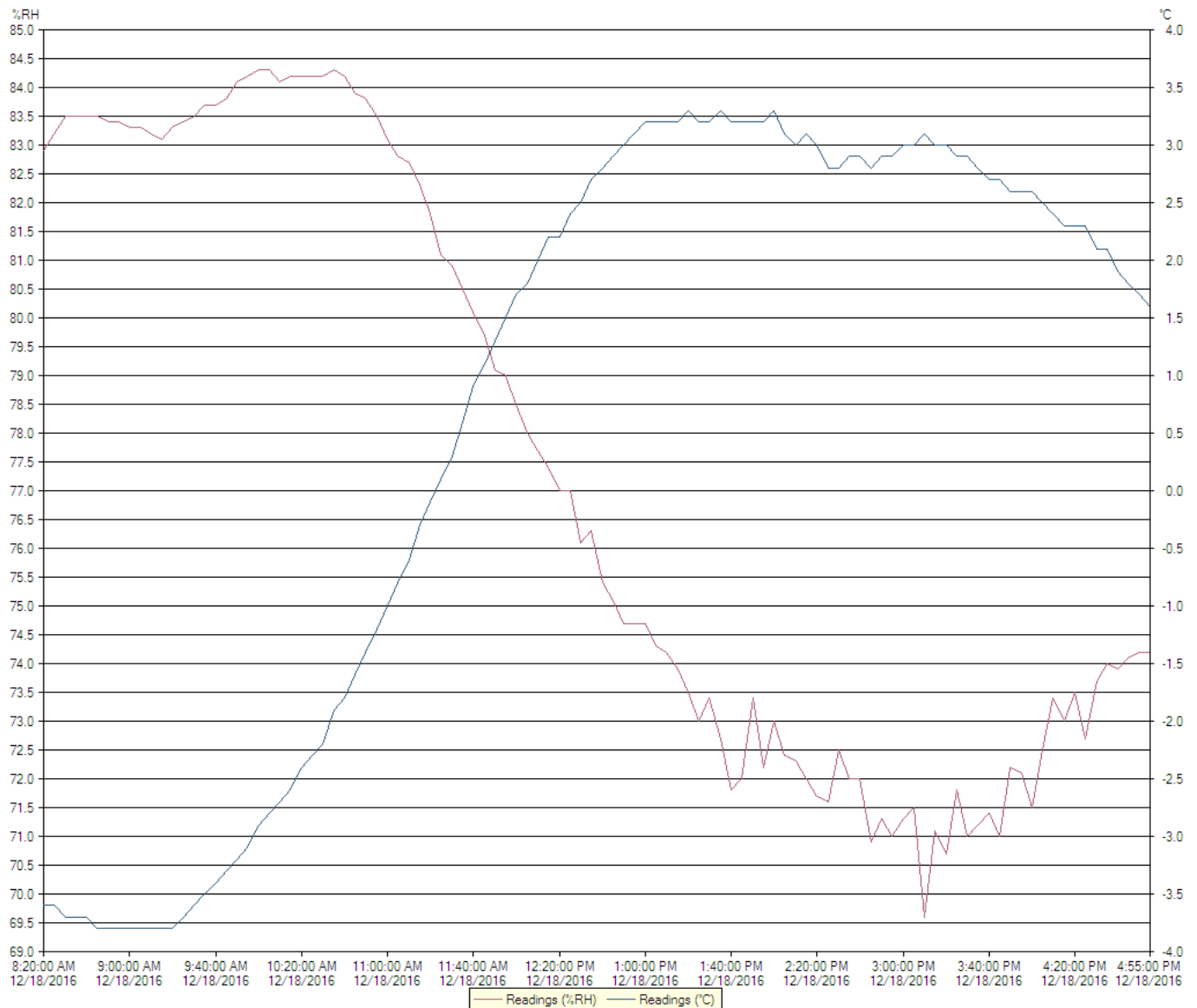

Chart

0010017494 - cmro II STATIE TROACA 09 06

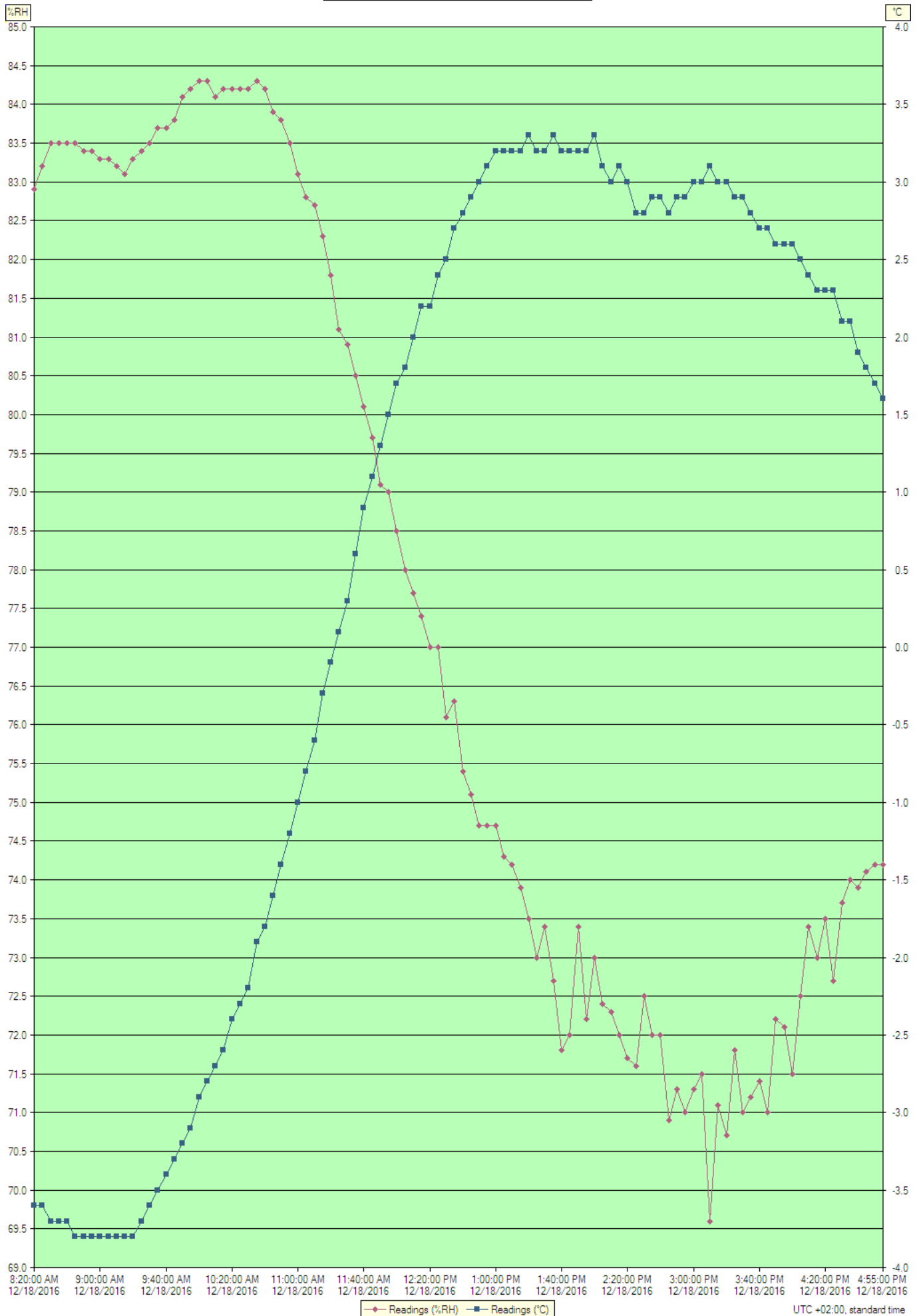

Index	Date	Time	%RH	°C
1	12/18/2016	8:20:00 AM	82.9	-3.6
2	12/18/2016	8:25:00 AM	83.2	-3.6
3	12/18/2016	8:30:00 AM	83.5	-3.7
4	12/18/2016	8:35:00 AM	83.5	-3.7
5	12/18/2016	8:40:00 AM	83.5	-3.7
6	12/18/2016	8:45:00 AM	83.5	-3.8
7	12/18/2016	8:50:00 AM	83.4	-3.8
8	12/18/2016	8:55:00 AM	83.4	-3.8
9	12/18/2016	9:00:00 AM	83.3	-3.8
10	12/18/2016	9:05:00 AM	83.3	-3.8
11	12/18/2016	9:10:00 AM	83.2	-3.8
12	12/18/2016	9:15:00 AM	83.1	-3.8
13	12/18/2016	9:20:00 AM	83.3	-3.8
14	12/18/2016	9:25:00 AM	83.4	-3.7
15	12/18/2016	9:30:00 AM	83.5	-3.6
16	12/18/2016	9:35:00 AM	83.7	-3.5
17	12/18/2016	9:40:00 AM	83.7	-3.4
18	12/18/2016	9:45:00 AM	83.8	-3.3
19	12/18/2016	9:50:00 AM	84.1	-3.2
20	12/18/2016	9:55:00 AM	84.2	-3.1
21	12/18/2016	10:00:00 AM	84.3	-2.9
22	12/18/2016	10:05:00 AM	84.3	-2.8
23	12/18/2016	10:10:00 AM	84.1	-2.7
24	12/18/2016	10:15:00 AM	84.2	-2.6
25	12/18/2016	10:20:00 AM	84.2	-2.4
26	12/18/2016	10:25:00 AM	84.2	-2.3
27	12/18/2016	10:30:00 AM	84.2	-2.2
28	12/18/2016	10:35:00 AM	84.3	-1.9
29	12/18/2016	10:40:00 AM	84.2	-1.8
30	12/18/2016	10:45:00 AM	83.9	-1.6
31	12/18/2016	10:50:00 AM	83.8	-1.4
32	12/18/2016	10:55:00 AM	83.5	-1.2
33	12/18/2016	11:00:00 AM	83.1	-1.0
34	12/18/2016	11:05:00 AM	82.8	-0.8
35	12/18/2016	11:10:00 AM	82.7	-0.6
36	12/18/2016	11:15:00 AM	82.3	-0.3
37	12/18/2016	11:20:00 AM	81.8	-0.1
38	12/18/2016	11:25:00 AM	81.1	0.1
39	12/18/2016	11:30:00 AM	80.9	0.3
40	12/18/2016	11:35:00 AM	80.5	0.6
41	12/18/2016	11:40:00 AM	80.1	0.9
42	12/18/2016	11:45:00 AM	79.7	1.1
43	12/18/2016	11:50:00 AM	79.1	1.3
44	12/18/2016	11:55:00 AM	79.0	1.5
45	12/18/2016	12:00:00 PM	78.5	1.7
46	12/18/2016	12:05:00 PM	78.0	1.8
47	12/18/2016	12:10:00 PM	77.7	2.0
48	12/18/2016	12:15:00 PM	77.4	2.2
49	12/18/2016	12:20:00 PM	77.0	2.2
50	12/18/2016	12:25:00 PM	77.0	2.4
51	12/18/2016	12:30:00 PM	76.1	2.5
52	12/18/2016	12:35:00 PM	76.3	2.7
53	12/18/2016	12:40:00 PM	75.4	2.8
54	12/18/2016	12:45:00 PM	75.1	2.9
55	12/18/2016	12:50:00 PM	74.7	3.0
56	12/18/2016	12:55:00 PM	74.7	3.1
57	12/18/2016	1:00:00 PM	74.7	3.2
58	12/18/2016	1:05:00 PM	74.3	3.2
59	12/18/2016	1:10:00 PM	74.2	3.2
60	12/18/2016	1:15:00 PM	73.9	3.2
61	12/18/2016	1:20:00 PM	73.5	3.3
62	12/18/2016	1:25:00 PM	73.0	3.2
63	12/18/2016	1:30:00 PM	73.4	3.2
64	12/18/2016	1:35:00 PM	72.7	3.3
65	12/18/2016	1:40:00 PM	71.8	3.2
66	12/18/2016	1:45:00 PM	72.0	3.2
67	12/18/2016	1:50:00 PM	73.4	3.2
68	12/18/2016	1:55:00 PM	72.2	3.2
69	12/18/2016	2:00:00 PM	73.0	3.3
70	12/18/2016	2:05:00 PM	72.4	3.1
71	12/18/2016	2:10:00 PM	72.3	3.0
72	12/18/2016	2:15:00 PM	72.0	3.1
73	12/18/2016	2:20:00 PM	71.7	3.0
74	12/18/2016	2:25:00 PM	71.6	2.8
75	12/18/2016	2:30:00 PM	72.5	2.8
76	12/18/2016	2:35:00 PM	72.0	2.9
77	12/18/2016	2:40:00 PM	72.0	2.9

Index	Date	Time	%RH	°C
78	12/18/2016	2:45:00 PM	70.9	2.8
79	12/18/2016	2:50:00 PM	71.3	2.9
80	12/18/2016	2:55:00 PM	71.0	2.9
81	12/18/2016	3:00:00 PM	71.3	3.0
82	12/18/2016	3:05:00 PM	71.5	3.0
83	12/18/2016	3:10:00 PM	69.6	3.1
84	12/18/2016	3:15:00 PM	71.1	3.0
85	12/18/2016	3:20:00 PM	70.7	3.0
86	12/18/2016	3:25:00 PM	71.8	2.9
87	12/18/2016	3:30:00 PM	71.0	2.9
88	12/18/2016	3:35:00 PM	71.2	2.8
89	12/18/2016	3:40:00 PM	71.4	2.7
90	12/18/2016	3:45:00 PM	71.0	2.7
91	12/18/2016	3:50:00 PM	72.2	2.6
92	12/18/2016	3:55:00 PM	72.1	2.6
93	12/18/2016	4:00:00 PM	71.5	2.6
94	12/18/2016	4:05:00 PM	72.5	2.5
95	12/18/2016	4:10:00 PM	73.4	2.4
96	12/18/2016	4:15:00 PM	73.0	2.3
97	12/18/2016	4:20:00 PM	73.5	2.3
98	12/18/2016	4:25:00 PM	72.7	2.3
99	12/18/2016	4:30:00 PM	73.7	2.1
100	12/18/2016	4:35:00 PM	74.0	2.1
101	12/18/2016	4:40:00 PM	73.9	1.9
102	12/18/2016	4:45:00 PM	74.1	1.8
103	12/18/2016	4:50:00 PM	74.2	1.7
104	12/18/2016	4:55:00 PM	74.2	1.6

Summary

LogTag ID	0010017494	
User ID	cmro II STATIE TROACA 09 06	
LogTag battery	OK	
Non alert range	10.0 to 100.0 %RH	-30.0 to 50.0 °C
Time zone	UTC +02:00, standard time	
Number of readings	104	
Reading interval	5 Minutes	
Number of starts	116	
First reading	12/18/2016 8:20:00 AM	
Last reading	12/18/2016 4:55:00 PM	
Elapsed Time	8 Hours, 35 Minutes	
Reading range	69.6 to 84.3 %RH	-3.8 to 3.3 °C
Average reading	77.4 %RH	0.7 °C
Standard Deviation (S)	5.2 %RH	2.7 °C
Degree Minutes below lower alert	0.00 %RH-Minutes	0.00 °C-Minutes
Degree Minutes above upper alert	0.00 %RH-Minutes	0.00 °C-Minutes
Mean Kinetic Temperature	1.07 °C	
Time below lower alert	None	None
Time above upper alert	None	None
Time not in alert	8 Hours, 35 Minutes	8 Hours, 35 Minutes